

EXHIBIT 2:

CRIME SCENE SKETCH

CR#: 56/2015

Date: 12.June.2015 Time: 1100hrs

Asst Police Inspector: Gaitonde, Malad Police Station

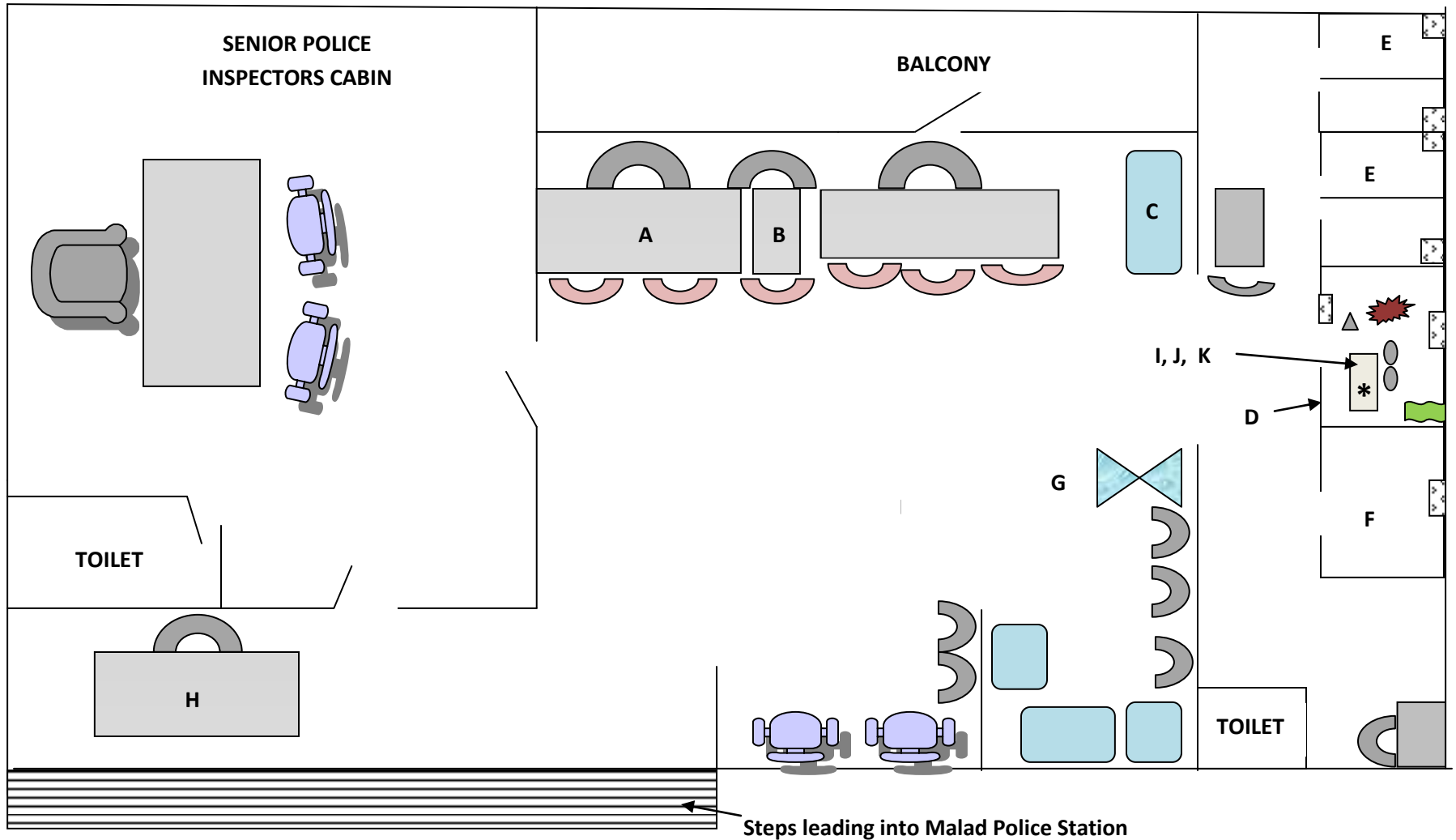
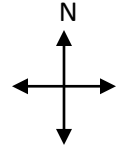

Legend:			
A – Table where PW2 sat	B – Insp Uday Shirke desk (station diary)	C – Cupboards	D – Detection room
E – Four Holding cells	F- Muddemal room	G – Water cooler	H – Snr PI assistant’s desk
I, J, K – Table with 2 wooden chairs	* - naked light bulb	△ - broken stool	★ - stain on floor
			👤 - dirty clothes, newspapers